



DEPARTMENT OF TRANSPORTATION  
DRIVER AND MOTOR VEHICLE SERVICES  
1905 LANA AVE NE, SALEM OREGON 97314

# Class A, B and C Commercial Tests

Improvement needed in areas listed below.

**AIR BRAKES**

YES  NO

DATE	APPLICANT'S NAME	VEHICLE PLATE NUMBER	TSR
------	------------------	----------------------	-----

## PRE - TRIP INSPECTION

TRACTOR / TRAILER	TRUCK / SCHOOL BUS	COACH / TRANSIT BUS
<input type="checkbox"/> Lights and Reflectors _____	<input type="checkbox"/> Lights and Reflectors _____	<input type="checkbox"/> Lights and Reflectors _____
<input type="checkbox"/> Engine Compartment _____	<input type="checkbox"/> School Bus Lights _____	<input type="checkbox"/> Engine Compartment _____
<input type="checkbox"/> Front of Tractor _____	<input type="checkbox"/> Engine Compartment _____	<input type="checkbox"/> Baggage Compartment _____
<input type="checkbox"/> Front Suspension _____	<input type="checkbox"/> Front of Truck _____	<input type="checkbox"/> Fuel Tank Area _____
<input type="checkbox"/> Driver/Fuel Area _____	<input type="checkbox"/> Front Suspension _____	<input type="checkbox"/> Rear Wheels _____
<input type="checkbox"/> Rear of Tractor _____	<input type="checkbox"/> Driver/Fuel Area _____	<input type="checkbox"/> Rear Brake/Suspension _____
<input type="checkbox"/> Coupling System _____	<input type="checkbox"/> Rear Wheels _____	<input type="checkbox"/> Passenger Items _____
<input type="checkbox"/> Side of Trailer _____	<input type="checkbox"/> Rear Suspension _____	<input type="checkbox"/> In-Cab Checks _____
<input type="checkbox"/> Trailer Wheels _____	<input type="checkbox"/> Rear Brakes _____	
<input type="checkbox"/> Trailer Brakes _____	<input type="checkbox"/> Bus Seats/Exit/Entry _____	
<input type="checkbox"/> Trailer Suspension _____	<input type="checkbox"/> School Bus Safety Arm _____	
<input type="checkbox"/> Rear of Trailer _____	<input type="checkbox"/> In-Cab Checks _____	
<input type="checkbox"/> In-Cab Checks _____		

## DRIVE TEST

LEFT TURNS	INTERSECTIONS	FREEWAY	
<input type="checkbox"/> Approach	<input type="checkbox"/> Stopping	<input type="checkbox"/> Merge On	<input type="checkbox"/> URBAN
<input type="checkbox"/> Stop	<input type="checkbox"/> Driving Through	<input type="checkbox"/> Lane Change	<input type="checkbox"/> RURAL
<input type="checkbox"/> Turning		<input type="checkbox"/> Driving	<input type="checkbox"/> BACKING
<input type="checkbox"/> Complete Turn		<input type="checkbox"/> Exit	<input type="checkbox"/> DRIVE UP GRADE
<b>RIGHT TURNS</b>	<b>START/STOP ON GRADE</b>	<b>GENERAL DRIVING</b>	<input type="checkbox"/> VERBAL DRIVE DOWN GRADE
<input type="checkbox"/> Approach	<input type="checkbox"/> Approach	<input type="checkbox"/> Clutch <input type="checkbox"/> Gears	<input type="checkbox"/> RAILROAD CROSSING
<input type="checkbox"/> Stop	<input type="checkbox"/> Stop	<input type="checkbox"/> Brakes <input type="checkbox"/> Steering	<input type="checkbox"/> BRIDGE/UNDERPASS/ROAD SIGNS
<input type="checkbox"/> Turning	<input type="checkbox"/> Resume	<input type="checkbox"/> Traffic Laws	<input type="checkbox"/> CURVE
<input type="checkbox"/> Complete Turn		<input type="checkbox"/> Lanes/Stop Lines	

**PASS** (20 errors or less)  **FAIL** (more than 20 errors)

Grounds for Immediate Failure	TSR COMMENTS:
<ol style="list-style-type: none"> <li>An accident involving any amount of property damage or personal injury.</li> <li>The applicant refuses to perform any maneuver which is part of the prescribed driving test.</li> <li>Any dangerous action which:               <ol style="list-style-type: none"> <li>An accident is prevented by expert driving or action on the part of other drivers.</li> <li>The examiner is forced to assist the driver in avoiding an accident physically or orally.</li> <li>The applicant drives or backs over curb or sidewalk and by doing so endangers pedestrians.</li> <li>By stalling or other improper driving behavior, the applicant creates a serious traffic hazard.</li> </ol> </li> <li>The applicant commits any of the following:               <ol style="list-style-type: none"> <li>Passes another car which is stopped at a crosswalk yielding to a pedestrian, or passes a school bus stopped with its red lights flashing.</li> <li>Makes or starts to make one turn from the wrong lane under traffic conditions that render such actions <b>dangerous</b>.</li> <li>Runs through or has to be stopped from running one red light or one stop sign.</li> </ol> </li> <li>Applicant is unable to properly operate vehicle equipment, or after proceeding a short distance on the drive course, it becomes apparent that the applicant is dangerously inexperienced.</li> </ol>	<hr/> <hr/> <hr/> <hr/> <hr/> <hr/> <hr/> <hr/> <hr/> <hr/>



DEPARTMENT OF TRANSPORTATION  
DRIVER AND MOTOR VEHICLE SERVICES  
1905 LANA AVE NE, SALEM OREGON 97314

# Class A, B and C Commercial Drive Test Please read

The test you are about to take is the last and perhaps the most important part of your driver license examination. It gives you a chance to show how you drive in traffic and how you control your vehicle during the skills test.

You do not have to be a perfect driver to pass. We know you are probably nervous. Your examiner will try to help you get over any nervousness or tension before you start driving.

Your examiner will not talk or visit with you during the test, except to give you instructions. That way you can keep your mind on your driving. Your examiner will talk to you about your driving, or any mistakes you make, when the test is over. If you have any questions about the test, please ask before the test starts. You also may ask questions about your test after you return to the starting point. No tricks are used during the test. You will not be asked to do anything that is against the law, nor anything that is not a part of driving in today's traffic.

During the driving demonstration, the examiner will make notes on the test score sheet. The key maneuvers that will be observed are listed inside.

For the test to be conducted, the vehicle you are driving must be in safe operating condition. The vehicle must be covered by liability insurance. You, the driver, must carry a valid medical card.

There are two parts to this test, the vehicle pre-trip inspection and the skills test. Your examiner will ask you to inspect the equipment items listed on the Pre-Trip Inspection Criteria Form. You will walk around the vehicle and point to or touch each item and explain to the examiner what you are checking and why. You must perform this test in the order listed on the form. The examiner will provide you with a copy of the form to be used during the test.

**PLEASE DO NOT SMOKE DURING THE TEST**

TRACTOR - TRAILER

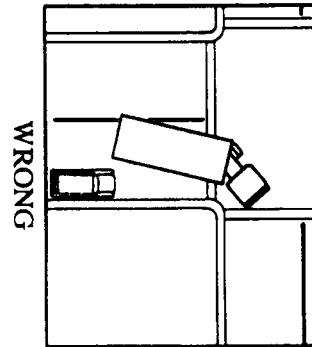
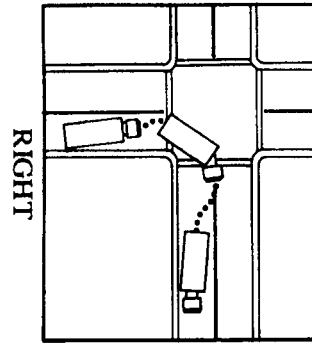

STRAIGHT TRUCK AND BUSES

